

## Map 6

# Braemar

Braemar Core Paths	
Path Ref No	Path Name/Description
UDE5	Morrone Birkwood
UDE6	Duck Pond to Viewpoint
UDE9	Society Bridge to Glenshee Road – path to be developed
UDE12	Riverside Walk along the Clunie and Dee
UDE15	Village to Braemar Castle
UDE16	Braemar Castle to the Queen's Drive
UDE17	The Queen's Drive
UDE18	Creag Choinnich
UDE19	Village up to Queen's Drive
UDE20	Linn of Quoich to Keiloch
UDE21	Alltdourie
UDE22	Craig Leek Circular Walk
UDE23	Keiloch Crag
UDE51	Viewpoint to Golf Course
UDE52	Morrone Hill
UDE54	Old Road up Glen Clunie
UDE61	Island Access Path
UDE64	Keiloch to Inver
CC6	Deeside to Tomintoul via Inchrory



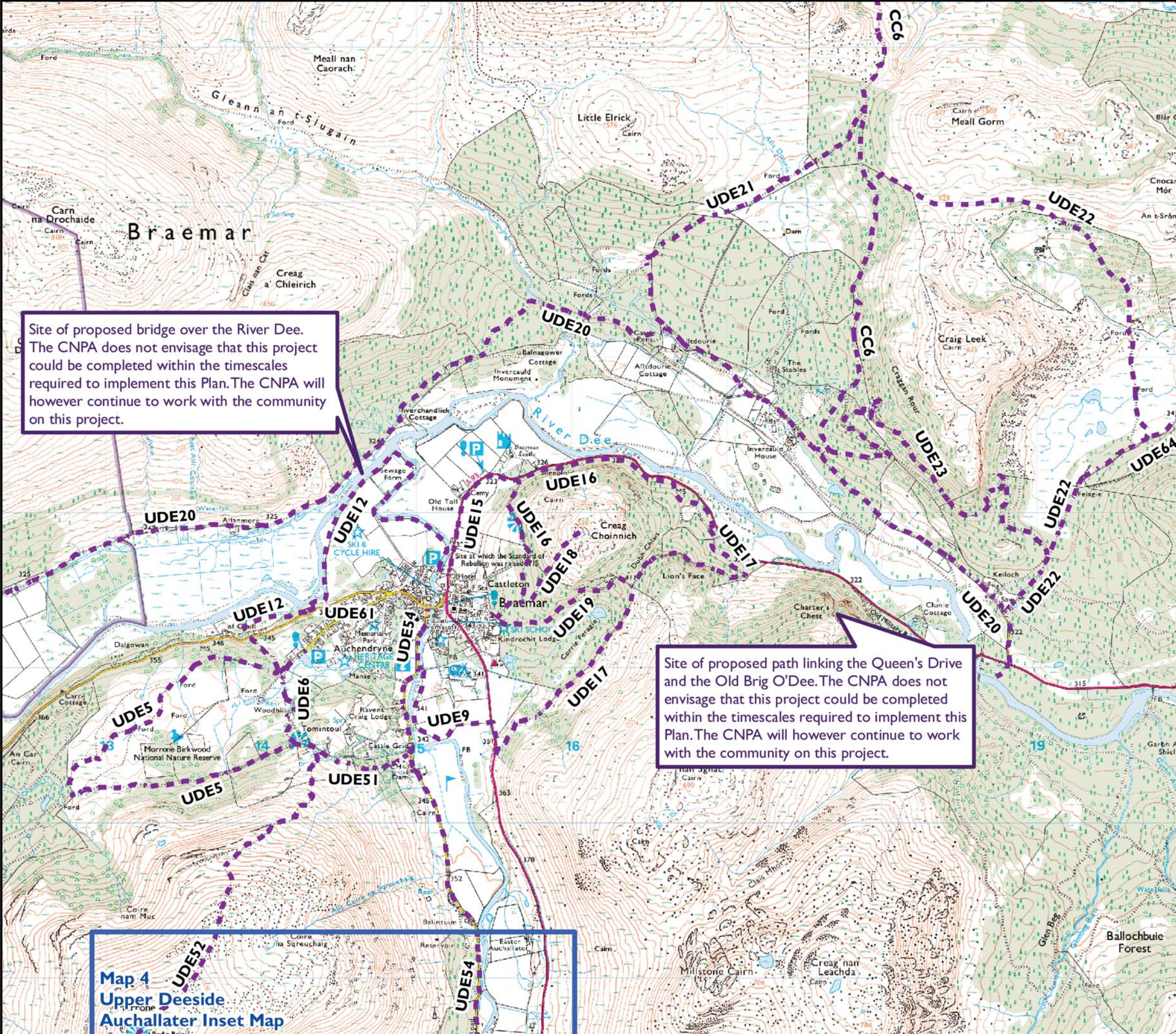

## Map 6 BRAEMAR



Site of proposed bridge over the River Dee. The CNPA does not envisage that this project could be completed within the timescales required to implement this Plan. The CNPA will however continue to work with the community on this project.

Site of proposed path linking the Queen's Drive and the Old Brig O'Dee. The CNPA does not envisage that this project could be completed within the timescales required to implement this Plan. The CNPA will however continue to work with the community on this project.

### Map Legend

-  Core Paths
-  Cairngorms National Park
- UDEI** Path Reference Number
-  Inset map

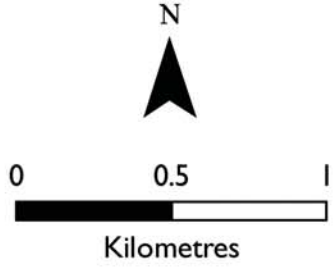

**Map 4**  
Upper Deeside  
Auchallater Inset Map

Reproduced by permission of Ordnance Survey on behalf of HMSO. © Crown copyright and database right 2010. All rights reserved. Ordnance Survey Licence number 100040965 Cairngorms National Park Authority.

This map must not be used for navigational purposes.